2020 CHS Band Audition Etude

Flute
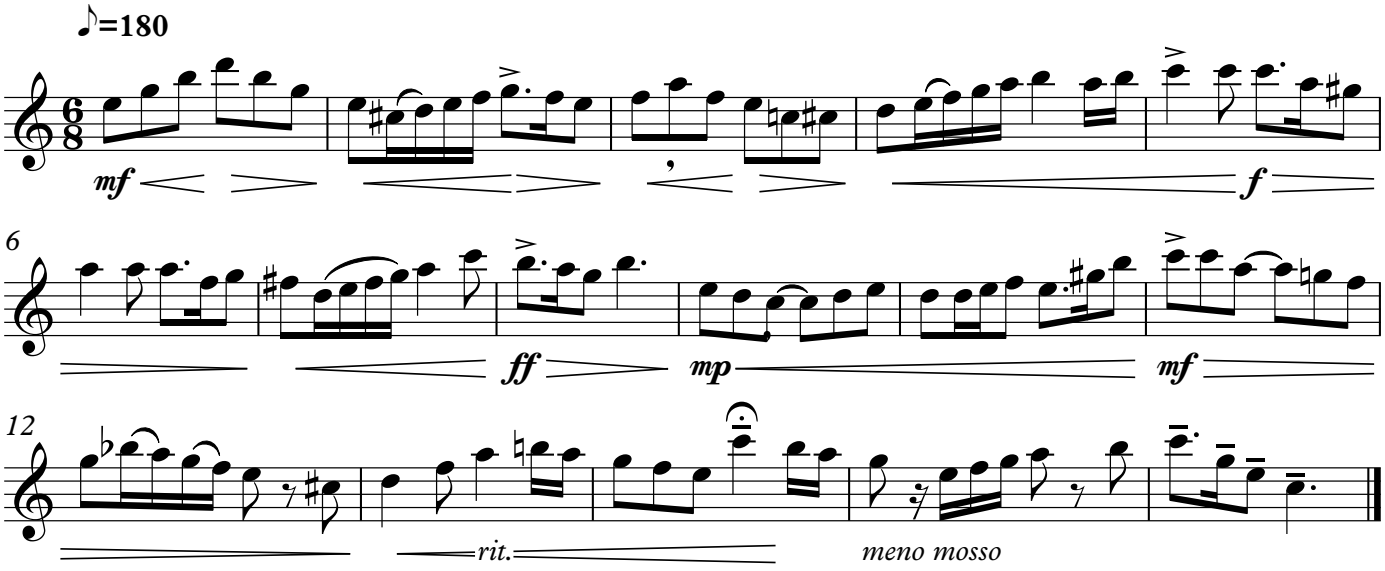
C. Carr